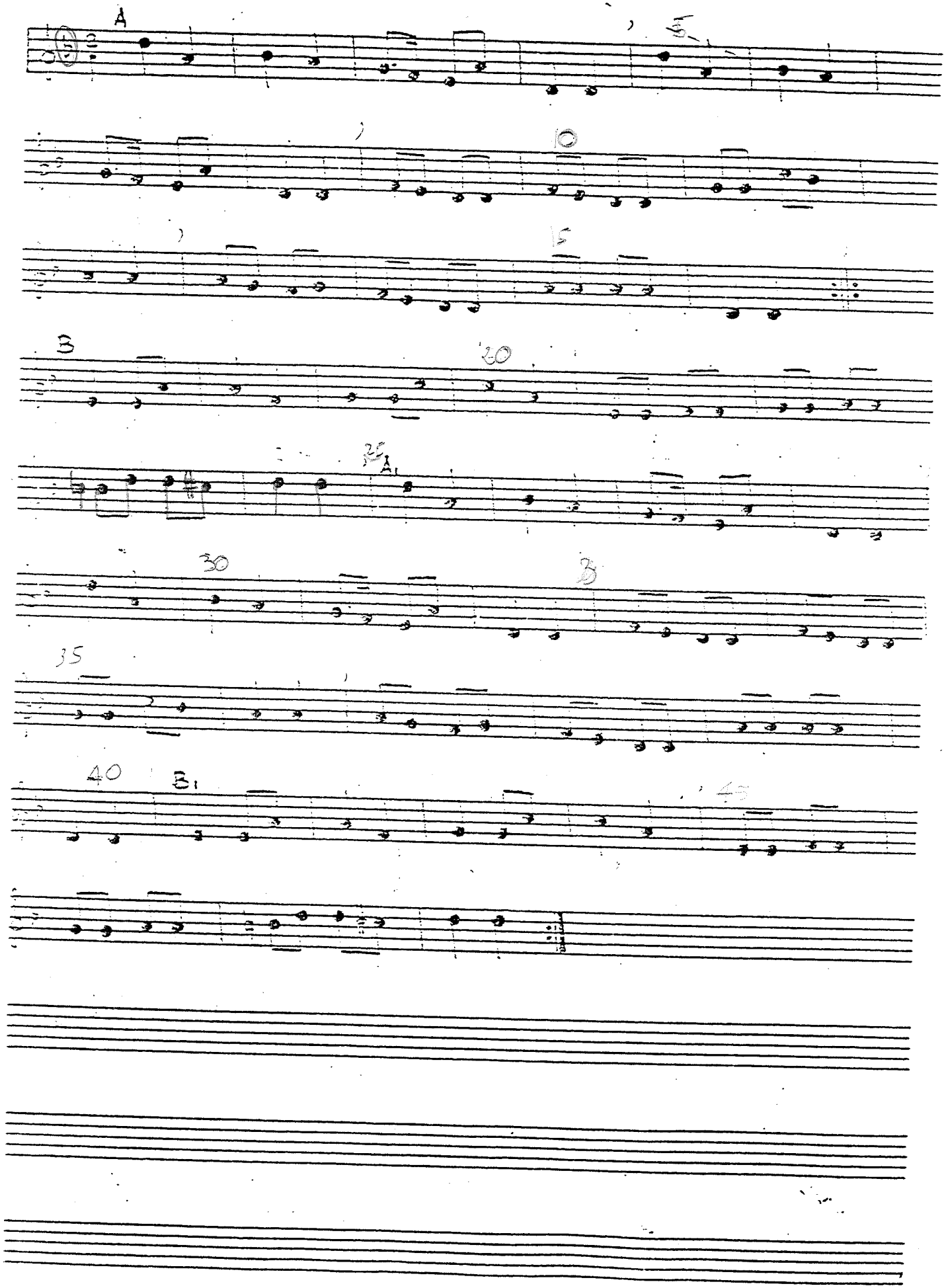DANZA DI PASTORI (ZOLTAN KODALY) 2